UCAR Office of Government Affairs

Budget process diagram
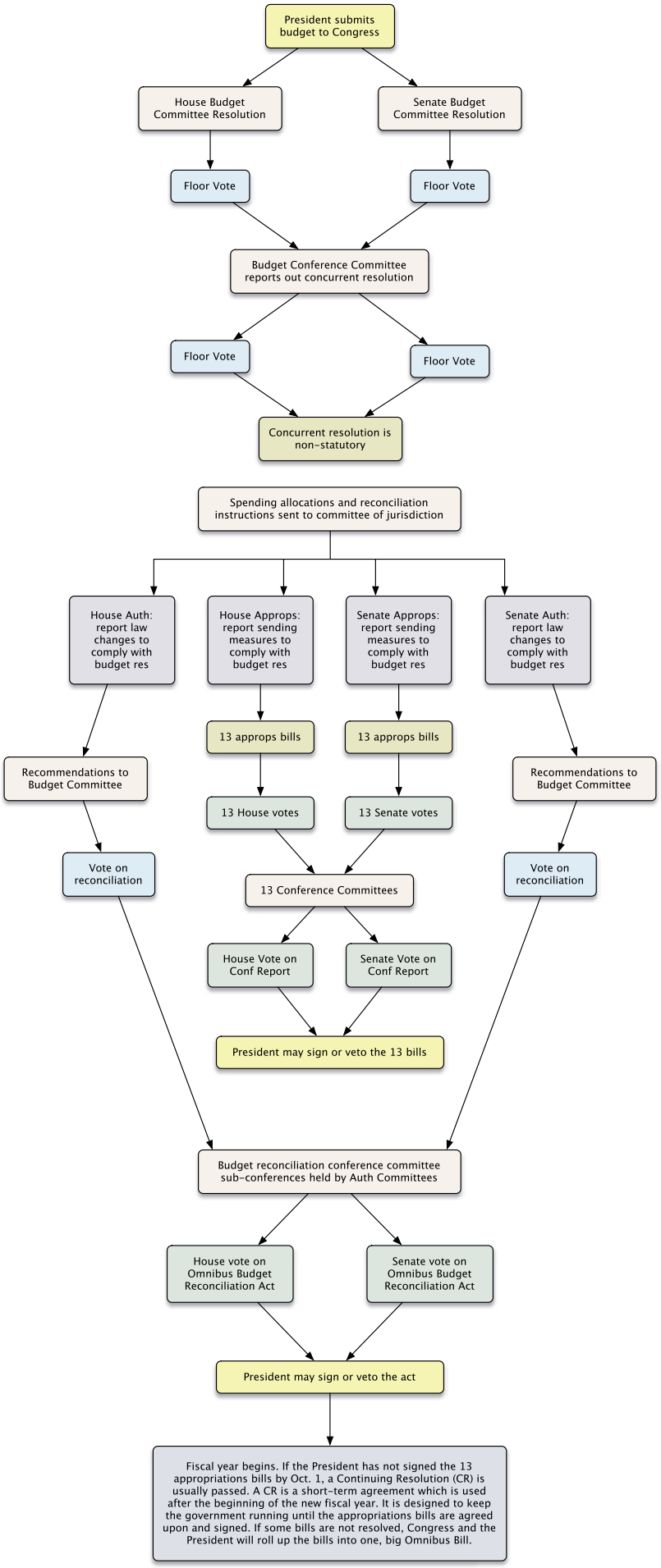
http://www.ucar.edu/oga/